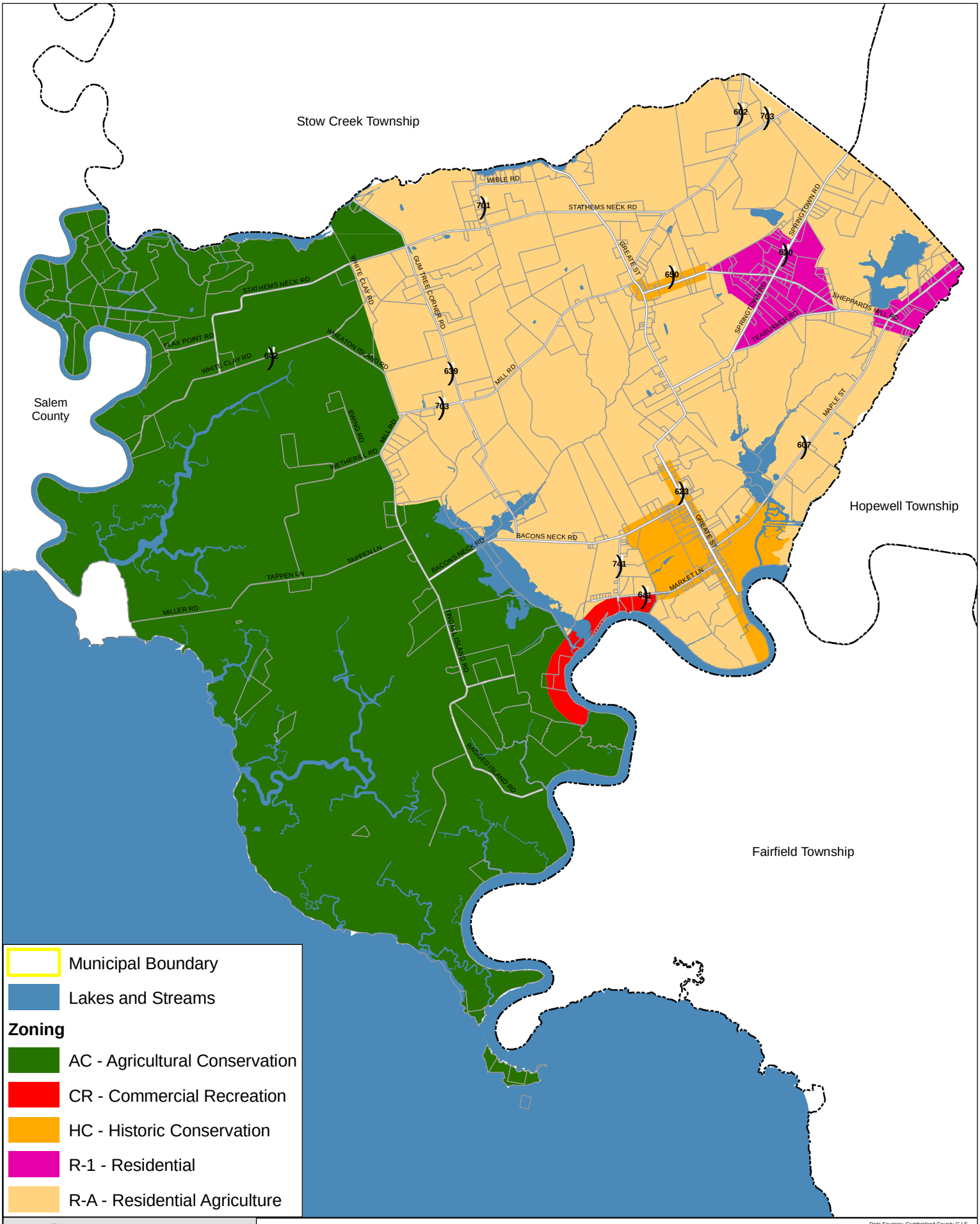

Produced by:
Cumberland County G.I.S.
Department of Planning and Development
800 East Commerce Street
Bridgeton, NJ 08302
Ph: 856-453-2175
Fax: 856-453-9138

Greenwich Township
Existing Zoning Map
Cumberland County, NJ

0 0.5 1 Miles

Data Sources: Cumberland County G.I.S. & 2007 Aerials from New Jersey Office of Information Technology Projection: NAD 1983 State Plane New Jersey FIPS 2900 Fi